

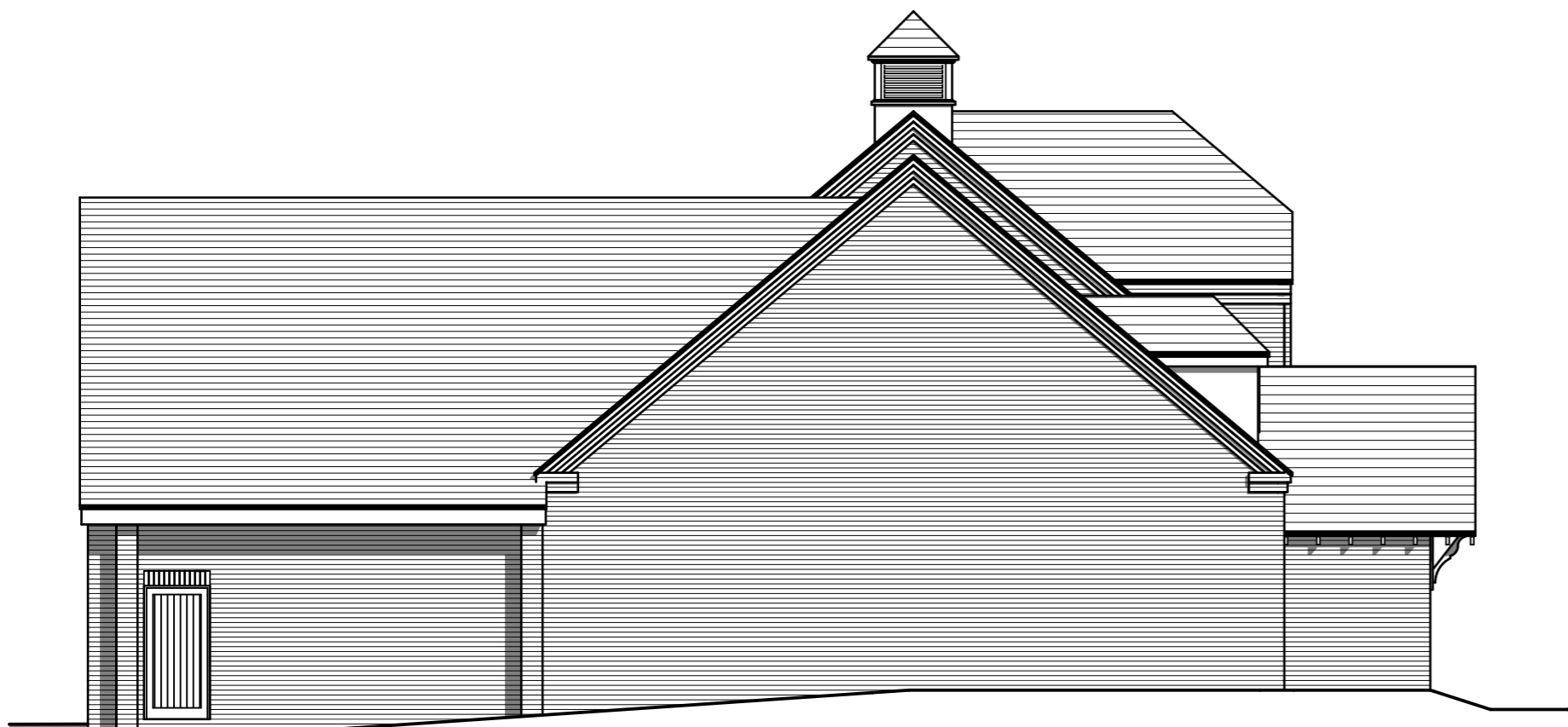

Front Elevation

Rev:	Description:	Date:
A	Window and door styles revised	8/11/11
B	Window and door style to east elevation revised	14/11/11
C	Window style to north elevation revised	16/11/11
D	Canopy added to north elevation and roof revised	17/1/12
E	Building redesigned	2/2/12
F	Window styles and roof redesigned	7/2/12
G	Window styles revised	8/2/12
H	Windows and rooflights revised	13/2/12
J	Roof, windows and doors revised	1/3/12
K	Windows and doors revised, canopy omitted and lobby added	2/4/12
L	Screens made wider, porch revised	5/4/12
M	Screens made shorter, porch revised	17/4/12
N	Sign over main entrance revised	1/5/12
P	Cinemas enlarged	22/5/12
Q	Entrance lobby revised	25/5/12
R	Smoking shelter omitted	29/5/12



Side Elevation (Facing Canal)

P/2012/00759
Received 19/06/12



**R.J.K. CONSTRUCTION
(Midlands) Ltd**

Overley Lane
Alrewas
Burton on Trent
Staffs DE13 7DF

Tel: 01283 792722
Fax: 01283 792822

Client:

Mr. and Mrs. Silverwood

Project:

**Proposed New Cinema and Resaurant.
Barton Marina, Barton under
Needwood, Staffs**

Drawing Title:

Elevations (1 of 2)

Drawing No:

1195/22

Revision:

R

Scale:

1:100 @ A3 SJ

Drawn By:

SJ

Date:

19/10/11

This drawing and the works depicted are Copyright of RJK Construction Ltd and may not be reproduced or amended without written permission.

This drawing should be read inconjunction with all relevant engineers information and construction specification.

DO NOT SCALE FROM THIS DRAWING

PLANNING