

And-cc

IMPORTANT: THIS COMMUNICATION AFFECTS YOUR PROPERTY

TOWN AND COUNTRY PLANNING ACT 1990

(as amended by the Planning and Compensation Act 1991)

ENFORCEMENT NOTICE – CHANGE OF USE

Issued to:

Issued by: East Staffordshire Borough Council, Town Hall, King Edward Place, Burton upon Trent, Staffordshire DE14 2EB

1. **This is a formal notice** which is issued by the Council, because it appears to it that there has been a breach of planning control, within paragraph (a) of section 171A(1) of the above Act, at the land described below. It considers that it is expedient to issue this notice, having regard to the provisions of the development plan and to other material planning considerations. The Annex at the end of this notice contains important additional information.

2. **The land to which this notice relates**

The land known as 8, Horninglow Croft, Burton upon Trent, Staffordshire, DE13 0SJ shown edged in red on the attached plan ("the Land").

3. **The matters which appear to constitute the breach of planning control**

Without planning permission, the material change of use of the Land from residential to a mixed use comprising of residential and a business providing pet services.

4. **Reasons for issuing this notice**

The Council considers it expedient to issue this notice for the following reasons:

- (1) It appears to the Council that the above breach of planning control has occurred within the last ten years.
- (2) It is considered expedient to issue this notice in the interests of the amenity of the area.
- (3) NPPF states that effective enforcement is important as a means of maintaining confidence in the planning system
- (4) The change of use of the land is contrary to East Staffordshire Local Plan Policies SP1, SP24, DP1 and DP7, and the National Planning Policy Framework.
- (5) The Council does not consider that planning permission should be given, because planning conditions could not overcome the above objections.

5. **What you are required to do**

- a) Permanently cease the use of the Land for providing the pet services business.

6. Time for compliance

14 days beginning with the day on which this notice takes effect.

7. When this notice takes effect

This notice takes effect on Monday 29nd March 2021 unless an appeal is made against it beforehand.

Dated: 18 February 2021

/

Signed:

Senior Solicitor to the Council & Deputy Monitoring Officer
(the Council's authorised officer)

on behalf of: East Staffordshire Borough Council, Town Hall, King Edward Place, Burton upon Trent, Staffordshire DE14 2EB



CST Room 3/13
Temple Quay House
2 The Square
Temple Quay
Bristol
BS1 6PN

Direct Line 0303-444-5000

Fax No 0117-372-8782

THIS IS IMPORTANT

If you want to appeal against this enforcement notice you can do it:-

- On-line at the Appeals Casework Portal (<https://acp.planninginspectorate.gov.uk>); or
- Sending us enforcement appeal forms, which can be obtained by contacting us on the details above.

You MUST make sure that we RECEIVE your appeal BEFORE the effective date on the enforcement notice.

Please read the appeal guidance documents at <https://www.gov.uk/appeal-enforcement-notice/how-to-appeal>.

In exceptional circumstances you may give written notice of appeal by letter or email. You should include:-

- The name of the local planning authority;
- The site address;
- Your address; and
- The effective date of the enforcement notice.

We MUST receive this BEFORE the effective date on the enforcement notice. This should immediately be followed by your completed appeal forms.



Application No: ENF/2020/00007

8, Horninglow Croft,
Burton upon Trent,
Staffordshire
DE13 0SJ

Scale:
1:300
Date:
1-Mar-21

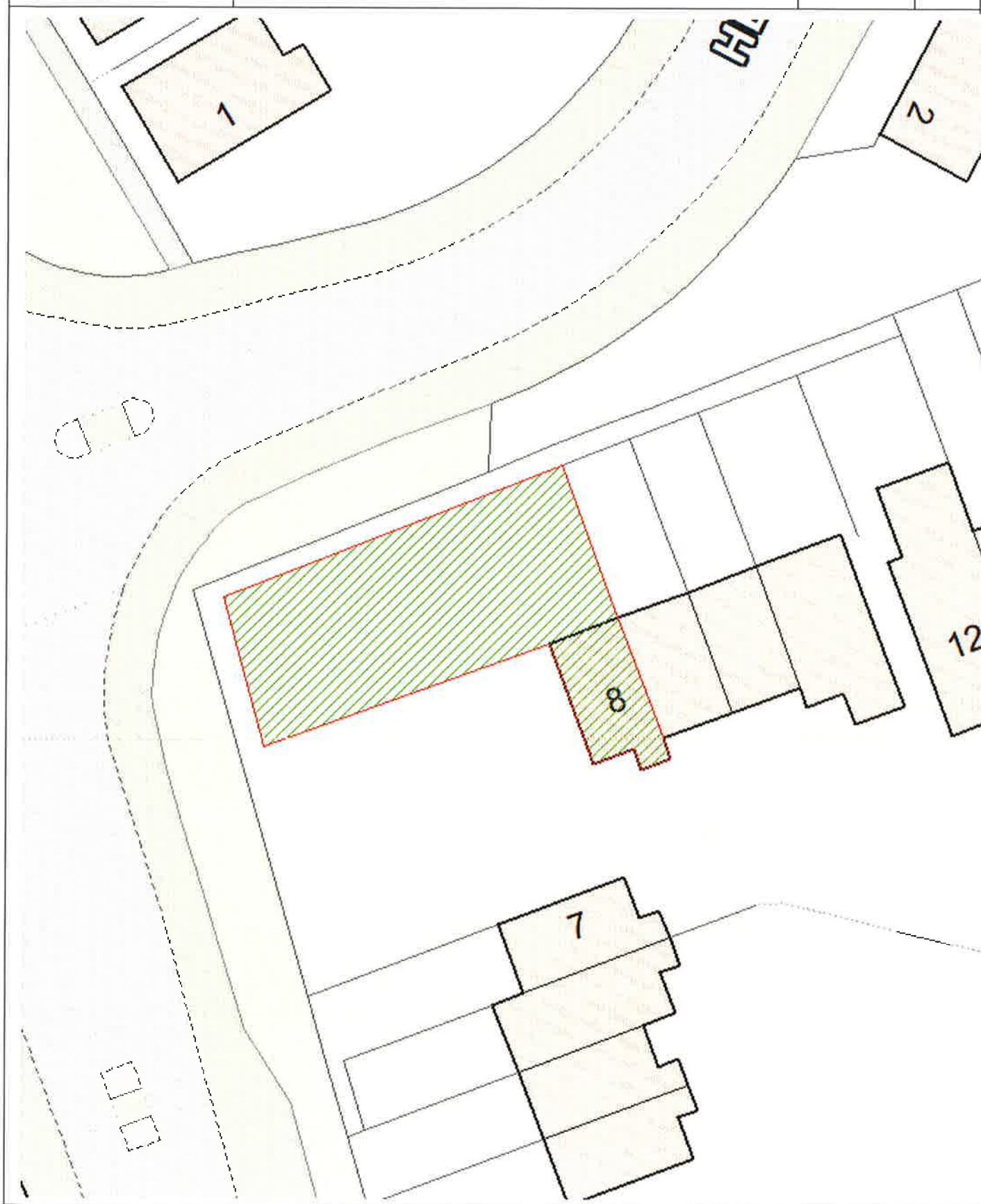

© Crown copyright and database rights [2021] Ordnance Survey [100010575]. You are permitted to use this data solely to enable you to respond to, or interact with, the organisation that provided you with the data. You are not permitted to copy, sub-licence, distribute or sell any of this data to third parties in any form.