

BUSINESS AND PLANNING ACT 2020

**APPLICATION FOR THE GRANT OF A
PAVEMENT LICENCE**

(Please read the guidance notes at the end of this form when completing it)

SECTION 1a – APPLICANT DETAILS (INDIVIDUAL APPLICANTS)

Title: Mr	First name(s): Jonathan	Surname: Gregory
Postal Address:		
Post Town:	Post Code:	
Phone (Home):	Phone (Mobile):	
e-mail address:		
Date of Birth:		

SECTION 1b: APPLICANT DETAILS – OTHER APPLICANTS (e.g. companies)

Name: Uttoxeter Inns Ltd	
Registered Address: 1 Tape Street Cheadle Stoke on Trent	
Post Code: ST10 1BB	
Phone (daytime):	Phone (Mobile):
e-mail address:	

Company number (where applicable): 1399209

SECTION 2 – BUSINESS PREMISES DETAILS

Trading Name:
Horse and Dove Micropub

Postal Address:
21 Market Place,
Uttoxeter

Post Code: ST14 8HY

Premises Licence Number:
PL0655

SECTION 3 – USE OF THE BUSINESS PREMISES

Which of the following is the above Business Premises used for? (please select **ONE** of the following options)

Use as a Public House, Wine Bar or other drinking establishment	<input checked="" type="checkbox"/>
Other use for the sale of food or drink for consumption on or off the Premises	<input type="checkbox"/>
Both of the above uses	<input type="checkbox"/>

SECTION 4 – AREA OF HIGHWAY PROPOSED TO BE USED

Please provide a description of the area of the Highway to which this Application relates: (Please note you are also required to submit a scale plan of this area with your Application) Please also indicate the number of tables, chairs etc. required:

Application relates to the front of the property running parallel to the sides of the building extending to the bollards where vehicles park off the main road.

There will be a maximum of 11 tables and 26 chairs, number will vary dependent on the number of customers. The configuration of the tables and chairs will depend on the number of people within each group.

They will be moved back inside the premises at the close of trade each day.

We are aware of the markets operating on Wednesday and Saturday and will not block or restrict their space, no issues over the last 2 years with the stall holders.

The size of the frontage is 7.4 metres (width) looking forward to the premises facing Darwin and Bear.

The length is 17 metres (to the Right) increasing to 19 metres (to the left) as the parking bays are at a slant to the property.

--

SECTION 5 – RELEVANT PURPOSE THE APPLICATION RELATES TO:

Which of the following relevant purposes do you wish to put furniture on the highway for?
 (please select **ONE** of the following options)

To sell or serve food or drink supplied from, or in connection with relevant use of, the Premises	X
For the purpose of consuming food or drink supplied from, or in connection with relevant use of, the Premises	<input type="checkbox"/>
Both of the above purposes	<input type="checkbox"/>

SECTION 6: DAYS AND TIMES

During what times do you propose to place furniture on the highway on each of the following days: Please use the 24hr clock, e.g. 10:00 to 20:00.

	Mon	Tues	Wed	Thu	Fri	Sat	Sun
From	12:30	12:30	12:30	12:30	12:30	12:30	12:30
To	21:00	21:00	21:00	22:00	22:00	22:00	22:00

SECTION 7 – FURNITURE TO BE PLACED ON THE HIGHWAY

Please provide a description of the furniture you propose to place on the highway
(Please note you are required to provide photographs or brochures of the proposed furniture with your Application)

Tables are of stainless construction, the tops which flip over for ease of maneuverability.
Tables are Bolero FlipTop tables, 60cm diameter, 72cm height.
The chairs are of stainless steel tubing with a wicker effect appearance and are stackable.
Chairs are Good Home Bari, Brown or Grey color, 50 cm diameter, 80 cm height.
Crowd Barrier, 2metre width, 1 metre height.

--

SECTION 8 – DATE OF APPLICATION

Please state the date that this Application for a pavement licence is being submitted	
---	--

SECTION 9 – CHECKLIST FOR DOCUMENTS TO INCLUDE WITH APPLICATION

Please note that your Application will not be considered complete and the public consultation period of 7 days will not begin unless all of the following documents have been submitted with your Application.

A plan showing the location of the Premises shown by a red line, so the Application site can be clearly identified	X
A plan clearly showing the proposed area covered by the Licence in relation to the highway	<input type="checkbox"/> X
Copy of current Public Liability Insurance Certificate up to £5million	X
Photos or brochures showing the proposed type of furniture	X
Evidence of consent from neighbouring frontager(s) to use footway space outside their Property (if applicable)	N/A

SECTION 10 – DECLARATIONS BY APPLICANT

I understand that I am required to give notice of my Application in accordance with the requirements of the Business and Planning Act 2020 and that failing to do so will lead to the revocation of any Licence granted.

I understand I must hold and maintain Public Liability Insurance up to a value of £5million.

I understand my Application will not be considered to be complete until all the required documents and information have been provided and the Application fee has been paid.

I understand that the Application fee paid is non-refundable if my Application is Refused or if any Licence granted is subsequently Surrendered or Revoked.

I understand that the Authority is under a duty to protect the public funds it administers, and to this end may use the information I have provided on this form for the prevention and detection of fraud. I understand that it may also share this information with other bodies responsible for auditing or administering public funds for these purposes.

I declare that the information given above is true to the best of my knowledge and that I have not wilfully omitted any necessary material. I understand that if there are any wilful omissions, or incorrect statements made, my Application may be Refused without further consideration or, if a Licence has been issued, it may be liable to Revocation.

I understand that the Authority is collecting my data for the purposes described on this Form and will not be used for any other purpose, or passed on to any other body, except as required by Law, without my Consent.

Signature: Jonathan Gregory

Print Name: Jonathan Gregory

Date: 12/04/2024



Showing proposed area for tables and chairs

NO 31

MARKET PLACE

T	T	C
C	T	C

ORDERED COPY

C	T	C
C	T	C

PARENTS
SAYS

STARTING
NODE #1

STARTING
NODE #2

C	T	C
C	T	C
C	T	C

STARTING
NODE #3

C	C	C	C
T	T	T	T
C	C	C	C

STARTING
NODE #4

On figure
of chain
& table
dependent
on Customer
Number

PARENTS
SAYS

KEY:

T = TABLE
(T(1,1)) & T(2,1)

C = CHAIR
S(1,1) & S(2,1)
& P(1,1)

A -> B -> C

MARKET PLACE (AMOUNT)

MARKET STREET (ROAD)



View from property entrance showing extent of proposed table and seating and car parking bays

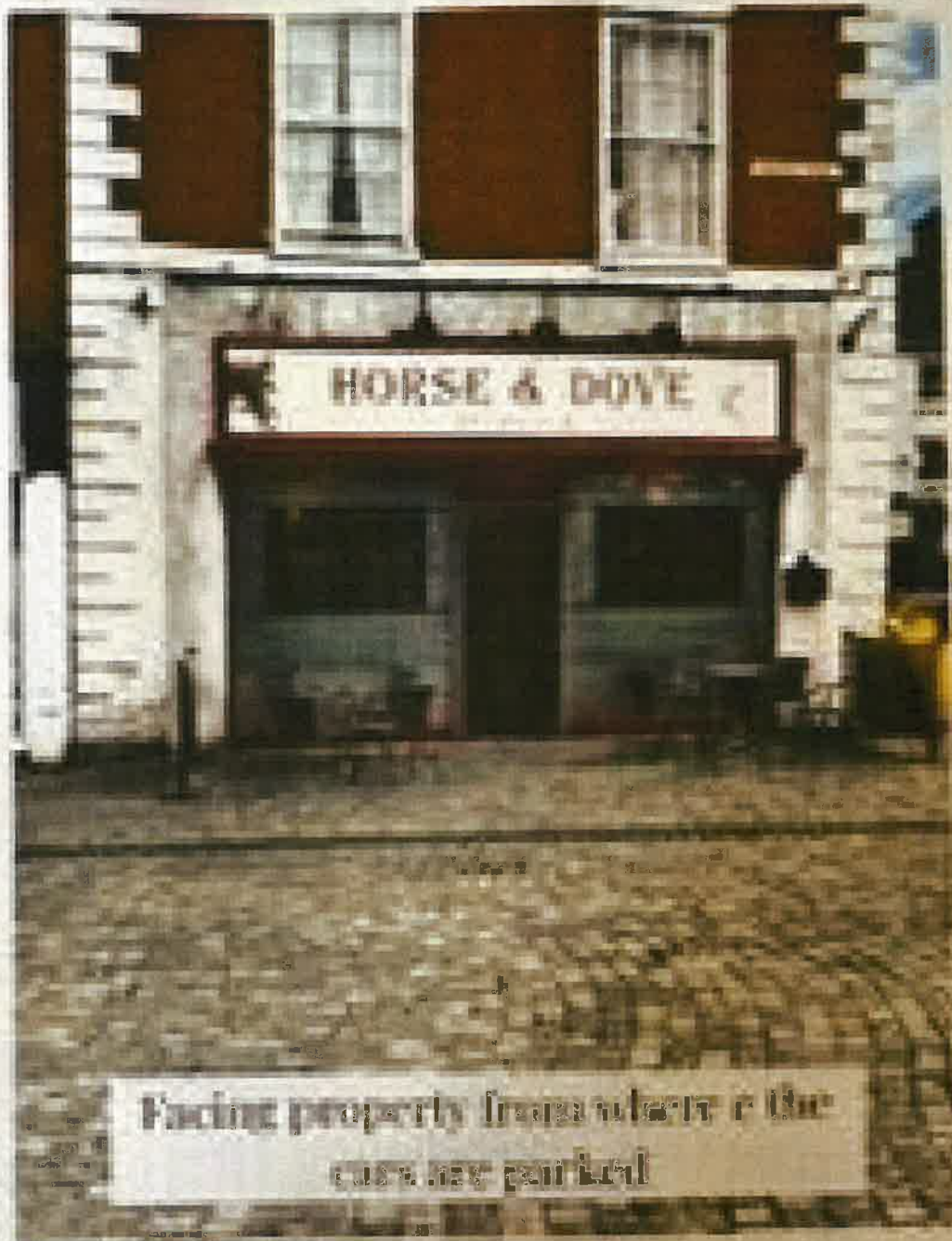



General layout of table and chairs.
Tables may be adjusted to
accommodate larger groups.

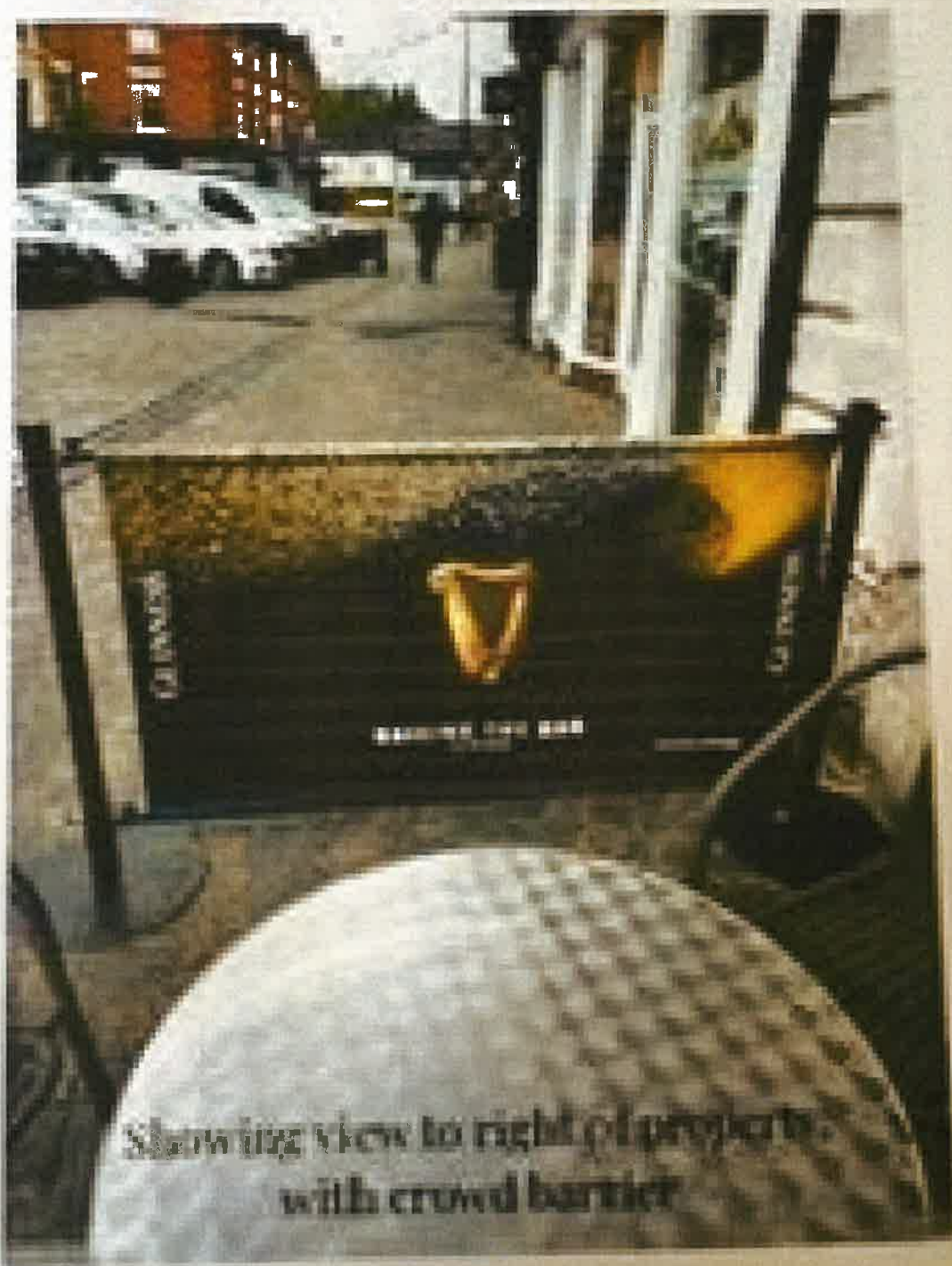

Showing view to right of property
with crowd barrier



Style of table to be used opened. Top can be folded down when not in use.



style of chair, that are stackable.



Showing tables and chairs for use
the
Nottingham BS



Certificate of Public and Product Liability Insurance

Policy number



- | | |
|---|--|
| 1. Name of policyholder | Uttoxeter Inns Ltd trading as The Horse and Dove |
| 2. Date of commencement of insurance | 1 May 2024 |
| 3. Date of expiry of insurance | Noon 1 May 2025 |
| 4. Business(es) | Public House |
| 5. Limit of indemnity | |
| Public liability | £5,000,000 |
| Product liability | £5,000,000 |

This is to certify that the policyholder is insured under the above numbered policy, subject to the terms and conditions agreed with the Insurer.

Signed on behalf of

The National Farmers Union Mutual Insurance Society Limited (Authorised Insurer)

Head Office: Stratford upon Avon



Steve Bower
Customer Services Director

This certificate does not form part of the policy / contract with NFU Mutual. It is a summary of the cover in force and full details are found in the policy.